

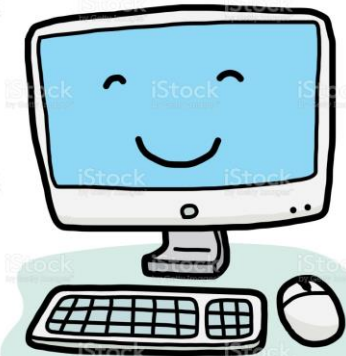

Year 2

ICT

16/12/2020





Lesson Aims

- To use a paint program to create a Christmas card.
- I can use the pen tool to draw lines and shapes.
- I can use the flood tool to fill in a shape.
- I can use 'undo' to correct a mistake.
- I can save my work as I go along
- I can make changes and improve my work.
- I can print my work.



ICT

This half term we have been using Revelation Natural Art to create pictures.

We can:

- Use the pen tool to draw.
- Use the flood tool to fill in.
- Use the symmetrical tool.
- Save our work.



Main Teaching





Your task...

Have a go at creating your own Christmas picture on the computer.

You could use paint, Microsoft word or another programme on the computer.